

## Glaucoma Update 2025

Michael Cymbor, OD, FAAO  
COPE 98000-GI

1

## Disclosure

- Key opinion leader and/or speaker for:
  - Optovue
  - Quidel
  - New World Medical
  - LKC Technologies
  - Allergan
  - Tarsus
  - Thea
  - Topcon
- All financial relationships have been mitigated

2



Fred H. Carlin, O.D.  
Community Vision Foundation

3

## Ways to reach out

mcymbor@nittanyeye.com





MIKECYMBOR.COM

4

## Is this your treatment paradigm?

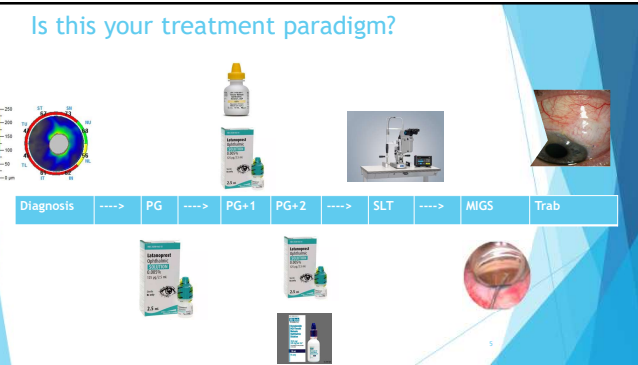

Diagnosis → PG → PG+1 → PG+2 → SLT → MIGS → Trab

5

## A Traditional Glaucoma Philosophy

- Medications first, more meds, even more meds
- Laser
- (MIGS)
- Filtration surgery
- This was the mantra of my optometry school and residency training



Prostaglandins (dark top)	Beta Blocker (yellow top)	Alpha Agonist (purple top)	Carbonic Dehydratase Inhibitor (orange top)
latanoprost (latanoprost) travoprost (travoprost) bimatoprost (bimatoprost) tafluprost (tafluprost)	timolol (timolol) betaxolol (betaxolol) betaxolol (betaxolol) betaxolol (betaxolol)	brimonidine (brimonidine) brimonidine (brimonidine) brimonidine (brimonidine) brimonidine (brimonidine)	acetazolamide (acetazolamide) dorzolamide (dorzolamide) dorzolamide (dorzolamide) dorzolamide (dorzolamide)
CA/AA (mint top)	BB/CAI (navy top)	BB/AA (navy top)	ROCK Inhibitor (white top)
brinzonamide (brinzonamide) brinzonamide (brinzonamide) brinzonamide (brinzonamide) brinzonamide (brinzonamide)	brinzonamide (brinzonamide) brinzonamide (brinzonamide) brinzonamide (brinzonamide) brinzonamide (brinzonamide)	brinzonamide (brinzonamide) brinzonamide (brinzonamide) brinzonamide (brinzonamide) brinzonamide (brinzonamide)	brinzonamide (brinzonamide) brinzonamide (brinzonamide) brinzonamide (brinzonamide) brinzonamide (brinzonamide)
Preservative Free	Preservative Free	Preservative Free	Preservative Free
brinzonamide (brinzonamide) brinzonamide (brinzonamide) brinzonamide (brinzonamide) brinzonamide (brinzonamide)	brinzonamide (brinzonamide) brinzonamide (brinzonamide) brinzonamide (brinzonamide) brinzonamide (brinzonamide)	brinzonamide (brinzonamide) brinzonamide (brinzonamide) brinzonamide (brinzonamide) brinzonamide (brinzonamide)	brinzonamide (brinzonamide) brinzonamide (brinzonamide) brinzonamide (brinzonamide) brinzonamide (brinzonamide)

6

## An Interventional Glaucoma Philosophy

- Intervene with laser/MIGS at the earliest time that it makes sense in the risk/reward paradigm
- Rely on patient compliance when necessary
- Use drops as "bridge therapy"



7

## Interventional Glaucoma

- Interventional glaucoma (IG) is an attitude, a proactive approach rather than a reactive approach, that entails **early predictive diagnostics**, active and advanced monitoring, and **early and more aggressive intervention**.
- IG addresses some of the major issues of topical drops, which have issues with **compliance** and **side effects**.



8

"Glaucoma is a surgical disease"

Steven R. Sarkisian Jr, MD  
Glaucoma Today 2020



9

Case

60 Y/O W/F referred by local OD

Started on PG 3 months ago

TMax 23 OD and 22 OS

Treated IOP 17 OD and 16 OS

ccIOP 21.3.6 OD and 20.4 OS

CCT 556 and 547

CH 10.1 and 11.0

No family history

BP 139/87 amd NS1

10

TBUT 3  
seconds OU



11

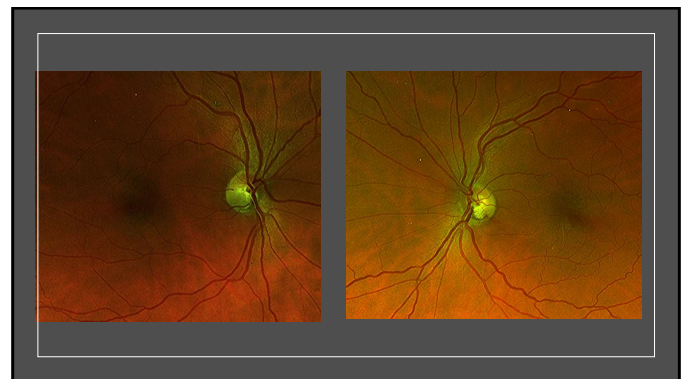

12

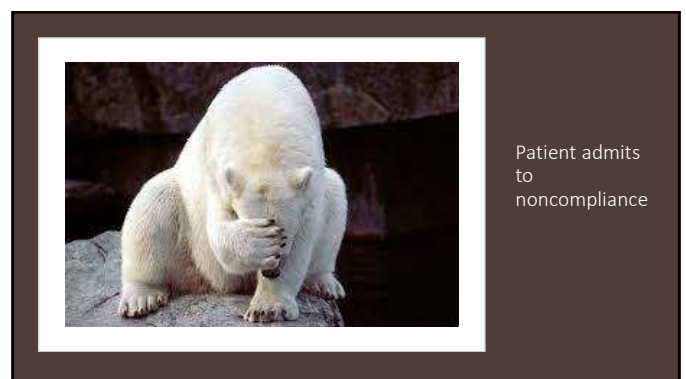
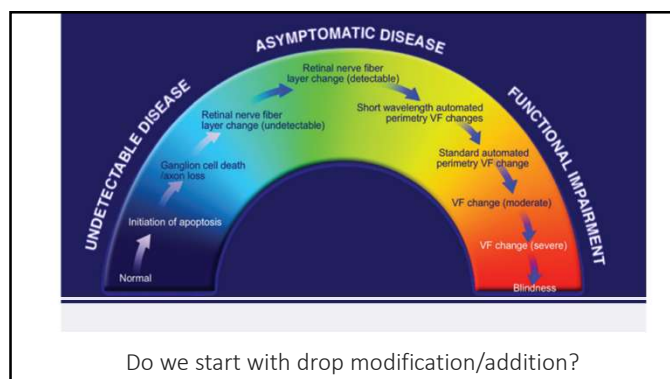
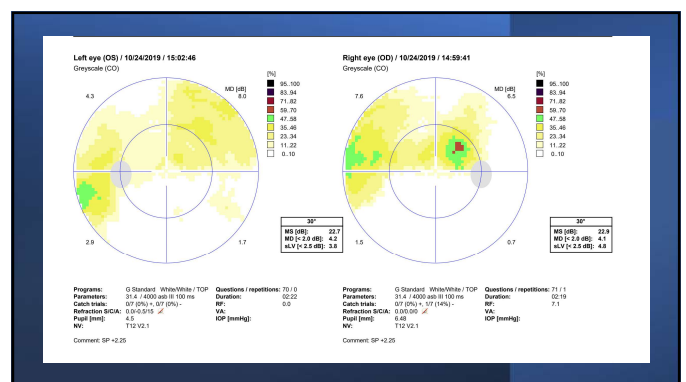
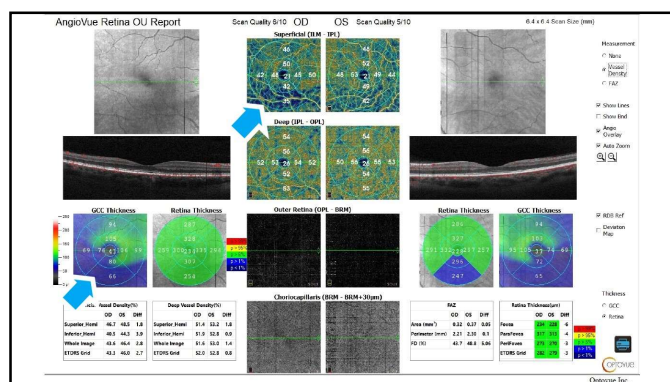



## Compliance

- “All things considered; our patients are probably taking their drops 50% of the time.”

Harry Quigley, MD at Optometric Glaucoma Society, New Orleans 2015



19

## SLT

- Reduces IOP 25% at 3 years.
- SLT targets the pigmented cells of the trabecular meshwork, causing a restructuring which promotes aqueous outflow.
- Potential complications include IOP spikes and inflammation.



Katz LJ, Steinmann WC, Kabir A, Molineaux J, Wizov SS, Marcellino G. Selective laser trabeculoplasty versus medical therapy as initial treatment of glaucoma: a prospective, randomized trial. *Journal of glaucoma*. 2012 Sep 1;21(7):460-8.

20

## SLT

- “MAY be” offered as first line treatment

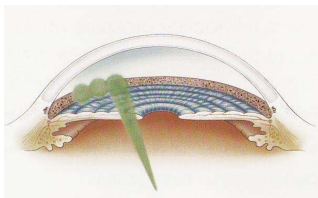

Wong MD, Lee JW, Choy BN, Chan JC, Lai JS. Systematic review and meta-analysis on the efficacy of selective laser trabeculoplasty in open-angle glaucoma. *Survey of Ophthalmology*. 2015 Jan 1;60(1):36-50.

21

21

## LIGHT Trial

- ▶ “Selective laser trabeculoplasty **should be** offered as a first-line treatment for open angle glaucoma and ocular hypertension, supporting a change in clinical practice.”



Selective laser trabeculoplasty versus eye drops for first-line treatment of ocular hypertension and glaucoma (LIGHT): a multicentre randomised controlled trial  
Gazzard, GusAmler, Gareth et al. *The Lancet*, Volume 393, Issue 10180, 1505 – 1516. 2019.

22

## SLT Light Trial 6 year data

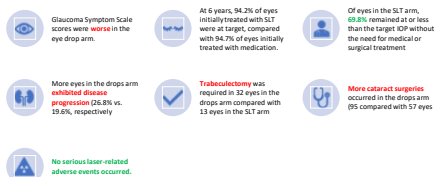

Gazzard G, Konstantakopoulou E, Garway-Heath D, et al. Laser in Glaucoma and Ocular Hypertension (LIGHT) Trial: Six-year results of primary selective laser trabeculoplasty versus eye drops for the treatment of glaucoma and ocular hypertension. *Ophthalmology*. 2023;130:139-151

23

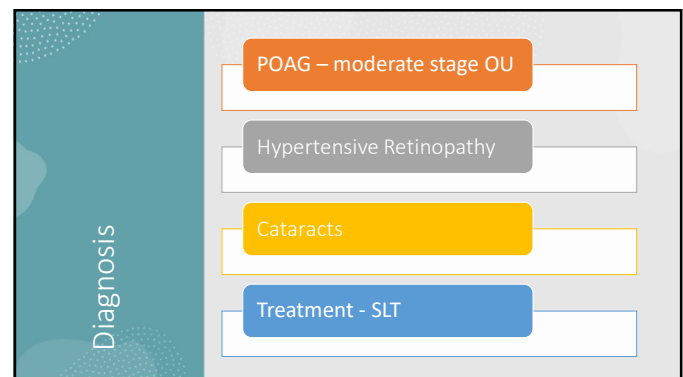

24

## 2 week follow up

- cciOP 19.1 OD and 19.2 OS
- Next step?
  1. Add a drop
  2. Durysta
  3. Cataract surgery + MIGS



25

## Durysta



26

## Durysta



This is the first study evaluating the 24-h IOP-lowering effects of 10-ug injectable bimatoprost implant ('Durysta'), which was approved for a one-time use by the FDA in 2020.



The study evaluated 24-h IOP by measuring habitual position IOP (e.g., sitting during daytime and supine at nighttime) using Goldmann applanation tonometry and the pneumatonometer at week eight after administration, when they were housed in a sleep lab.



Efficacy and safety were also evaluated at 12 months. Thirty-one participants with POAG and OHT were included in this trial. There was a control group of patients (n = 6) who received once-daily bimatoprost 0.1%.

27

## Durysta



This reduction in 24-hour habitual position IOP fluctuation occurred primarily because of a reduction in diurnal IOP fluctuation.



The bimatoprost implant provided a more sustained IOP-lowering effect over 24 hours than topical bimatoprost 0.01%.



74% of patients remained controlled at one year with a single administration.

Single Administration of Bimatoprost Implant: Effects on 24-Hour Intraocular Pressure and 1-Year Outcomes, Weinreb RN, Christie WC, Medeiros FA et al., Ophthalmology, Glaucoma, 2023; 6: 599-608

28

## Benefits/Concerns of Durysta

Adherence issues are bypassed through the single injection and tolerability seems to be better for patients.

It is possible that the stronger observed reduction in IOP fluctuations provide improved glaucoma control.

The most common adverse event was conjunctival hyperemia (35.5%).

Repeated administration is somewhat a concern to corneal health

More studies are needed to provide assurances on long-term corneal safety.

Single Administration of Bimatoprost Implant: Effects on 24-Hour Intraocular Pressure and 1-Year Outcomes, Weinreb RN, Christie WC, Medeiros FA et al., Ophthalmology, Glaucoma, 2023; 6: 599-608

29

## Next step?

- Cataract surgery + KDB



30



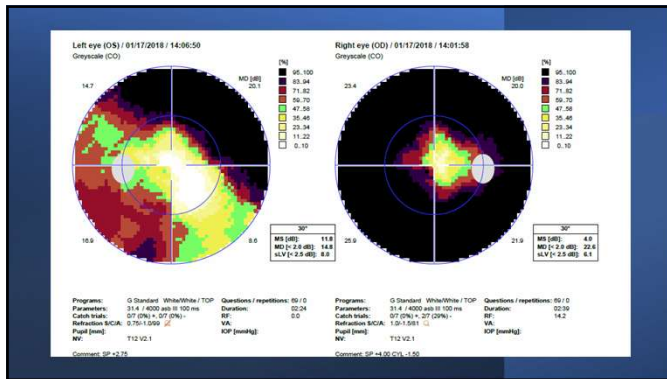

37

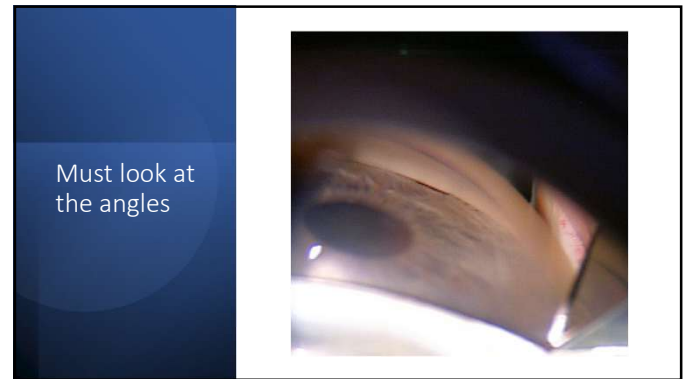

38

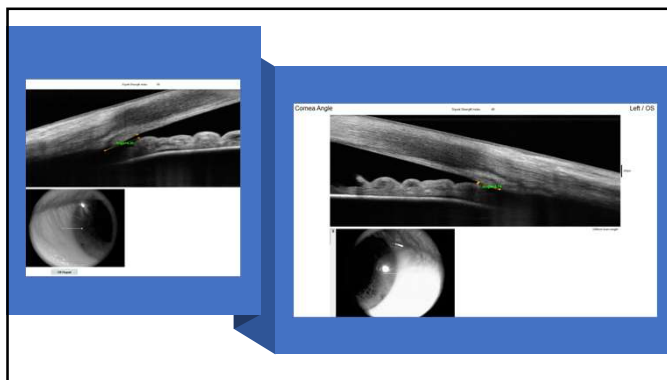

39

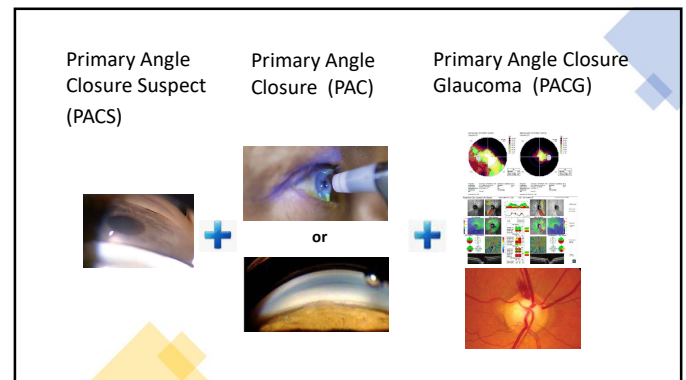

40

### Treatment options

- PI
- Cataract surgery
- Cataract surgery + KDB goniotomy
- Cataract surgery + KDB goniotomy + goniosynechialysis

41

### Eagle

- compared LPI with clear lens extraction by looking at patients over 50 years old with mild to moderate PACG
- a presenting IOP above 30mm Hg
- Found
  - A reduction in the need for further medications or glaucoma surgeries in the clear lens extraction group along with
  - A better quality of life
  - A better cost-effectiveness over a 10 year period

• everaht M, Ascareo-Bianchi A, Burr RM, et al. Early lens extraction with or without laser iridotomy for the treatment of primary angle closure glaucoma: a retrospective evaluation based on data from the Eagle Trial. BMJ Open. 2017;17(1):e013354

42

Large difference in the 2 groups in topical med usage

# of medications*	Lens Extraction*	Laser PI*
0	126 (60.6%)	45 (21.3%)
1	33 (15.9%)	67 (31.8%)
2	15 (7.2%)	46 (21.8%)
3	3 (1.4%)	19 (9.0%)
4	1 (0.5%)	4 (1.9%)
Mean $\pm$ SD*	0.4 $\pm$ 0.8*	1.3 $\pm$ 1.0*

43

Issue of timing

Goniosynechialysis



44

Cataract surgery + goniosynechialysis + KDB goniotomy



45

### 6-Year KDB Goniotomy Study

- 90 eyes of 53 patients with glaucoma
- Objective:** Evaluate long-term safety and efficacy of Kahook Dual Blade (KDB) goniotomy, with or without phacoemulsification.
- Findings:**
  - IOP Reduction:** Average of 28% (baseline 18.6 mmHg; post-op 13.9 mmHg).
  - Medication Reduction:** 30.8%.
  - Safety:** Minimal complications, no severe adverse events.
  - Surgical Success:** 46.2% at 6 years.



Vasu R, Abubakar Y, Boopathiraj N, Wagner IV, Lentr PC, Doranaj E, Shokar A, Qasbi I, Miller DD, Doranaj S. Clinical Outcomes of Excisional Goniotomy with the Kahook Dual Blade: 6-Year Results. Ophthalmol Ther. 2024 Dec;13(10):2735-2744. doi: 10.1007/s40123-024-01036-8. Epub 2024 Aug 16.

46

### Study Insights and Limitations

- Advantages:**
  - Longest follow-up data for KDB.
  - Consistent surgical technique by a single surgeon.
  - Real-world outcome representation.
- Limitations:**
  - Retrospective design, lack of randomization.
  - Non-standardized medication regimens and IOP measurements.
  - High patient attrition rate (42% lost to follow-up).
- Conclusion:** KDB goniotomy is a reliable long-term solution for various glaucoma subtypes.



47

Better 1 or 2?  
3years later...

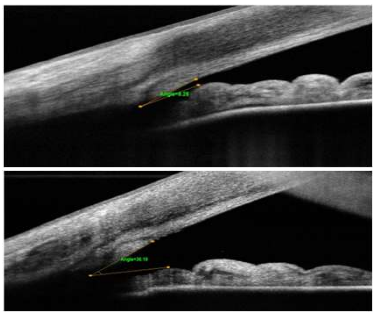

48



## Angle Case

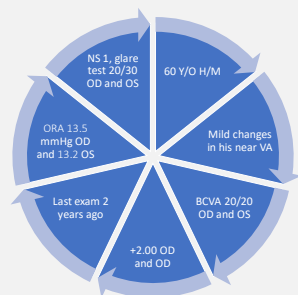

49



50

## Lens vault

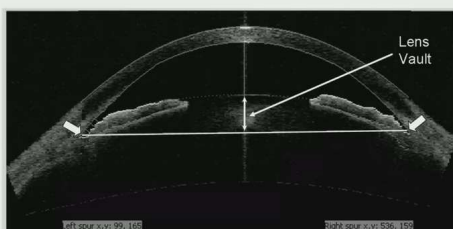

Area of the lens above a line drawn from scleral spur to scleral spur

51

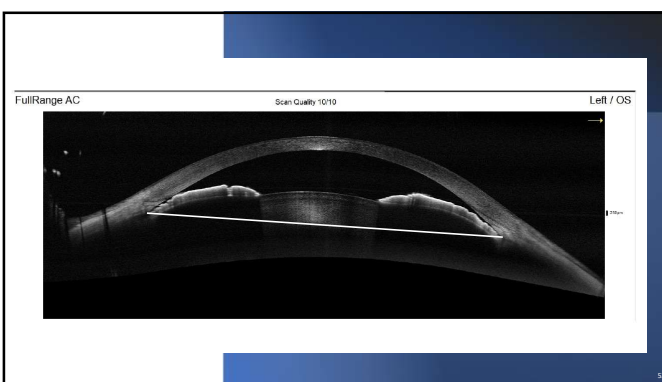

52

What about dilation?

Should we perform gonioscopy?

53

## Gonio Tip

Synechiae vs Iris Processes

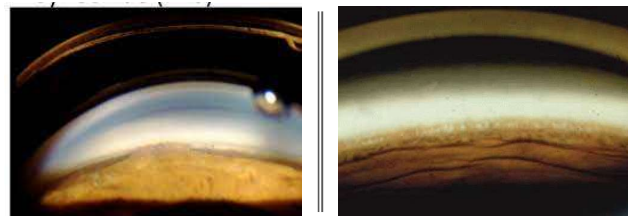

54

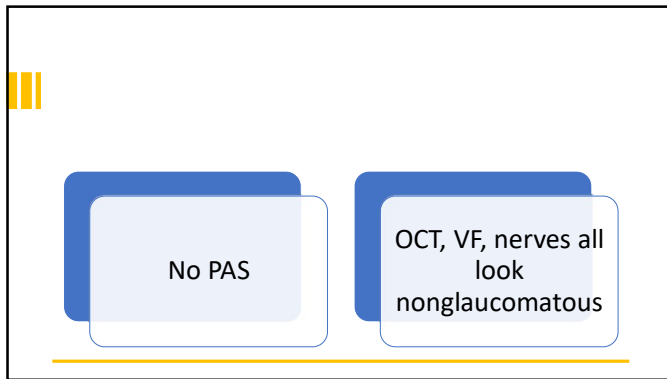

55

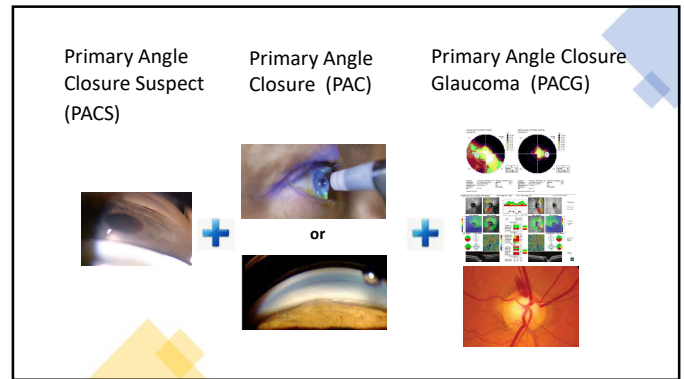

56



57

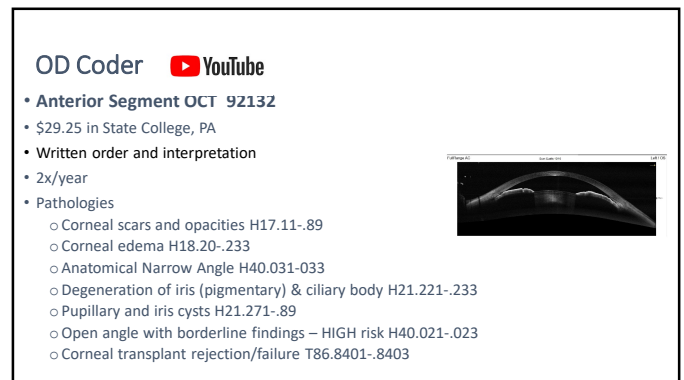

58

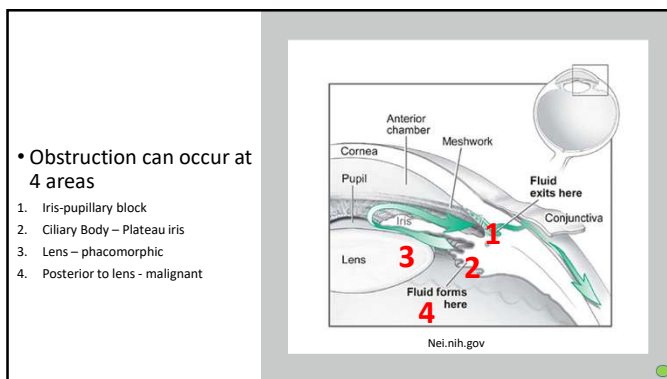

59

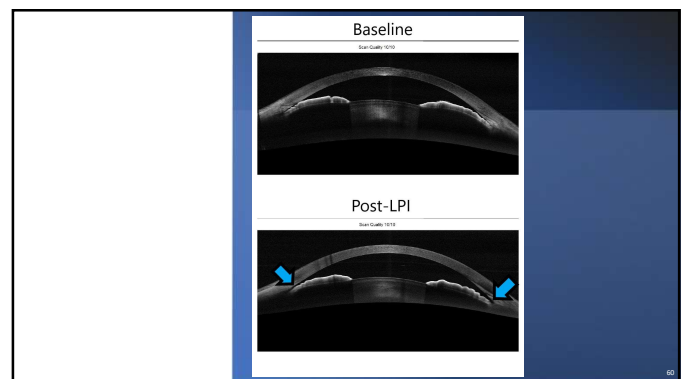

60

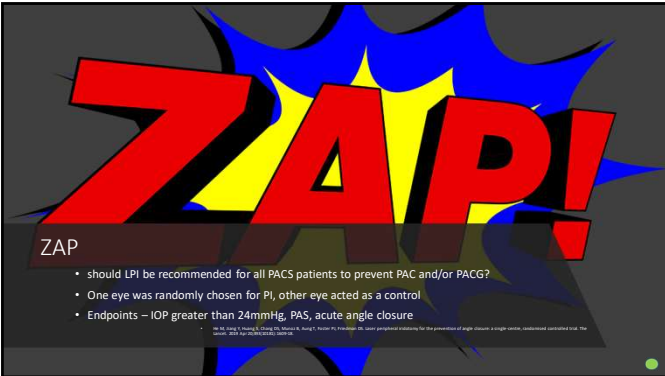

## ZAP

- should LPI be recommended for all PACS patients to prevent PAC and/or PACG?
- One eye was randomly chosen for PI, other eye acted as a control
- Endpoints – IOP greater than 24mmHg, PAS, acute angle closure

Yu BY, Wang Y, Xiong W, Zhang J, Li C, Yang S, Friedman DS, Foster PJ, He M. 14-Year Outcome of Angle-Closure Prevention with Laser Iridotomy in the Zhongshan Angle Closure Prevention Study: Extended Follow-Up of a Randomized Controlled Trial. Ophthalmology. 2023 Apr 1;130(4):1000-1010. doi: 10.1016/j.ophtha.2022.11.005.

61

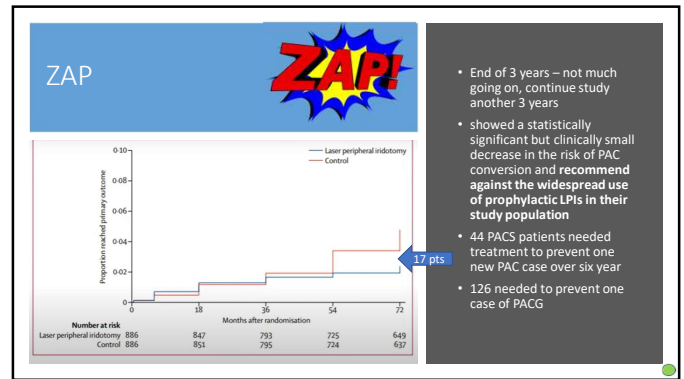

62

## ZAP – 14 year data!!!



- 69% reduced risk of PAC with LPI
- NNT to prevent 1 case of PAC at 14 years is 12.35
- “prophylactic LPI should be recommended preferentially to those at the highest risk because the annual incidence of PAC was low”



Yuan Y, Wang W, Xiong R, Zhang J, Li C, Yang S, Friedman DS, Foster PJ, He M. 14-Year Outcome of Angle-Closure Prevention with Laser Iridotomy in the Zhongshan Angle Closure Prevention Study: Extended Follow-Up of a Randomized Controlled Trial. Ophthalmology. 2023 Apr 1;130(4):1000-1010. doi: 10.1016/j.ophtha.2022.11.005.

63



## What about dilation?

- Dilated 6 or 7 times
- 2.5% and 1%
- Everyone received 250 mg diamox
- If 8mmHg increase, drop of pilo and brimonidine



64

## Highest Risk of Closure

- Closed in all 4 quadrants
- Average refractive error of +4.00

65

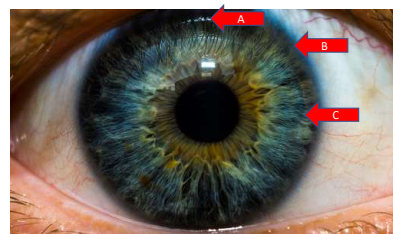
- Untreated eyes narrowed by 20%
- A is most efficacious

Yu BY, Friedman DS, Foster PJ, Jiang Y, Friedrichs AK, Jiang Y, Munoz B, Aung T, He M. Anatomic Changes and Predictors of Angle Widening after Laser Peripheral Iridotomy: The Zhongshan Angle Closure Prevention Trial. Ophthalmology. 2023 Jan 23;130(1):100-110. doi: 10.1016/j.ophtha.2022.09.005.

66

## ANA-LIS

- 45% reduced risk of PAC with LPI
- NNT at 5 years from becoming PAC is 22



Baskaran M, Kumar RS, Friedman DS, Lu GS, Wong HT, Chew PT, Lavanya R, Narayanaswamy A, Perera SA, Foster PJ, Aung T. The Singapore Asymptomatic Narrow Angles Laser Iridotomy Study: five-year results of a randomized controlled trial. *Ophthalmology*. 2022 Feb 1;129(2):147-58.

67

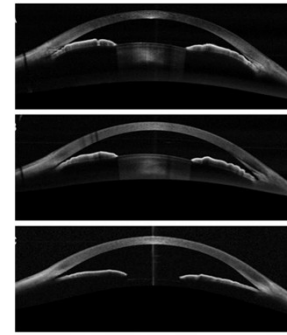

68

## PACS

We still can't predict which patients are going to close

69

## What do we do with PACS?

- In our clinic, we typically follow most asymptomatic PACS patients every six to 12 months. We monitor for changes in the angle, optic nerve and visual field.
- While we approach each patient individually, we generally perform LPI, clear lens exchange or cataract extraction if:
  - the patient mentions symptoms suggestive of closure
  - has a family history of angle-closure
  - if they show progression of angle narrowing or progression to PACG
  - they need frequent dilation
  - they are unusually hyperopic

70

## Interventional Glaucoma Management

Improved Patient Compliance and Quality of Life  
Enhanced Safety and Reduced Risk  
Sustained Efficacy and Cost Effectiveness



71

## Interventional Glaucoma Management

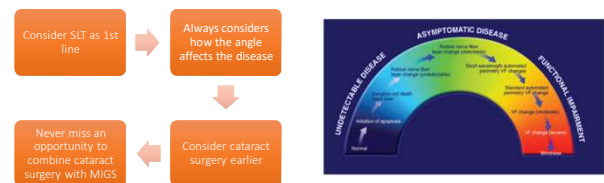

72







## Cataract surgery in Exfoliation



Lower IOP more than cataract surgery in non-exfoliation patients...including POAG



**Why?**

Theories

- Reduces exfoliation liberation
- Cataract surgery washes out exfoliation material
- Deepens A/C

85

## SURGICAL

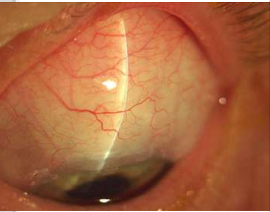
- MIGS
- Xen
- Trabs/Tubes

86



## FUTURE THERAPY?

Gene transfer

87

## Exfoliation

"THE TYPE OF GLAUCOMA THAT YOU HAVE IS GOING TO TRY TO MAKE ME LOOK BAD"

88



## Exfoliation is #1 in...

GLAUCOMA-RELATED LAWSUITS

89

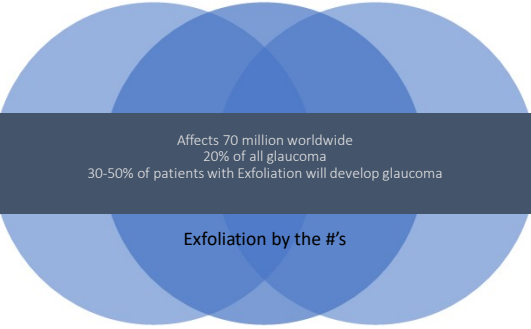

Affects 70 million worldwide  
20% of all glaucoma  
30-50% of patients with Exfoliation will develop glaucoma

Exfoliation by the #'s

90

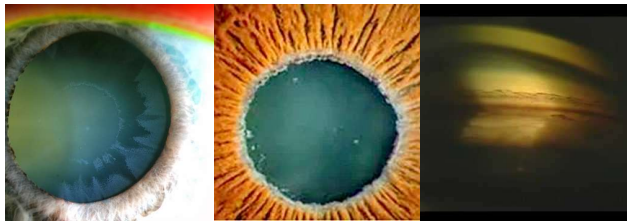

Ocular targets

91



Ocular targets

92

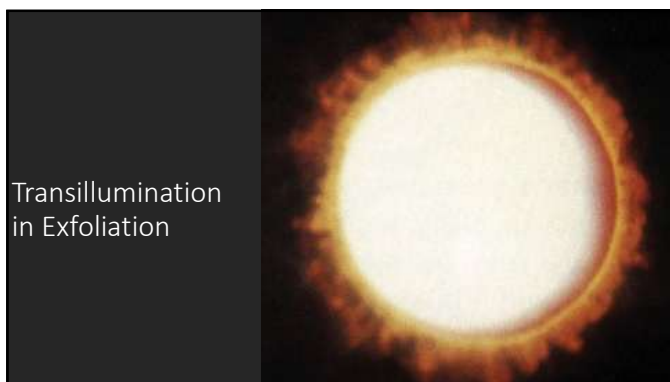

Transillumination  
in Exfoliation

93



angle

Dense TM pigment  
Sampolesi line  
Production of EX fibers in TM  
Disorganization of TM and Schlemm's canal

XFS can be open or closed angle

94



No show  
protocol

#### Why you need it

- Good patient care
- Offers some protection in a lawsuit-related catastrophic vision event

#### Why you don't

- Additional staff time and cost
- Lawsuits are rare

95

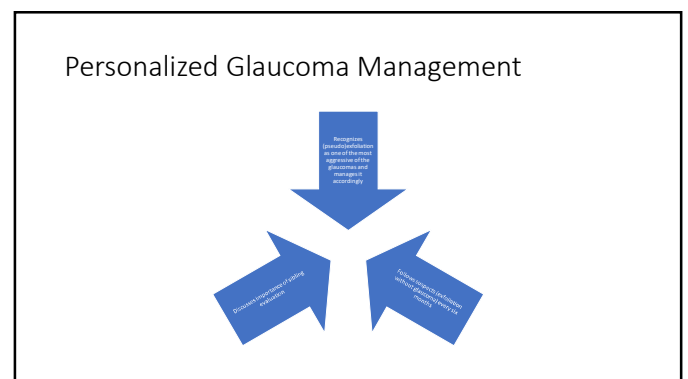

Personalized Glaucoma Management

96



## Case

55 Y/O H/M

Referred to Glaucoma Institute of State College

Pigmentary Glaucoma OD

Medicated with Lumigan qhs OD and Combigan bid OD

cciOP 47.2 and 14.7

Pachs 511 and 514

Corneal hysteresis 7.4 and 9.4

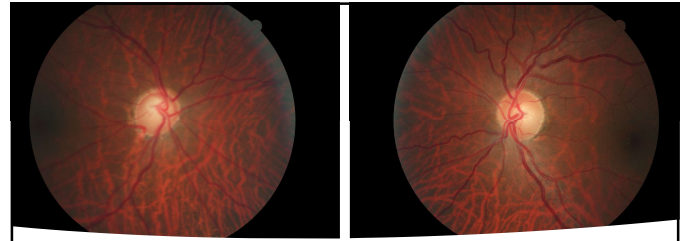

97

98



99

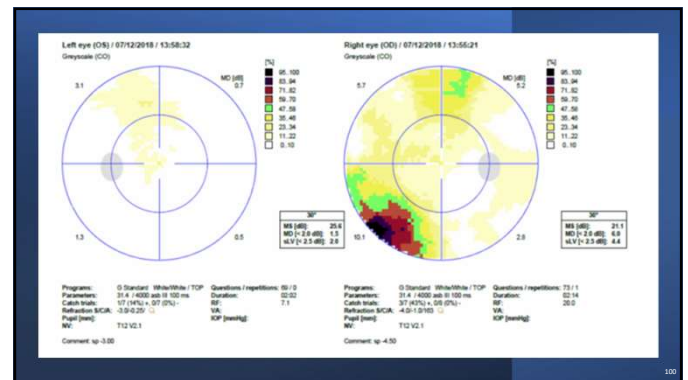

100

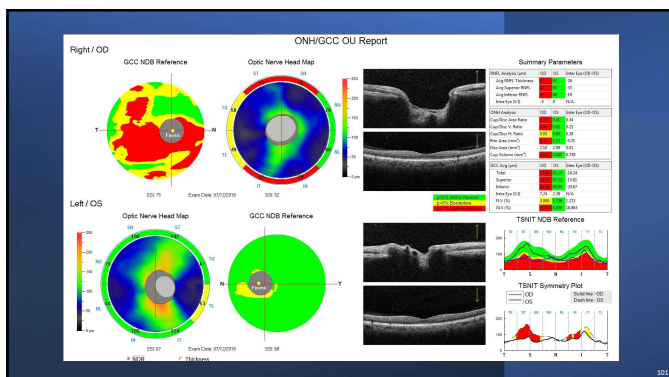

101

## Treatment

Proceeded with next day SLT OD

2 months later, IOP's high teens/low twenties on meds

1.5 years later, IOP's increasing into 30's, adjust meds

2 years later, IOP's hit 40 OD and 25 OS, on maximum meds

102



## Personalized Glaucoma Management

Recognizes pigment dispersion as one of the most aggressive of the glaucomas

Understands the "ticking time bomb" nature of the disease

109

Thank You

mcymbor@nittanyeye.com



MIKECYMBOR.COM

110